RE-RE

"Back Home in Indiana" changes

BOB MINTZER
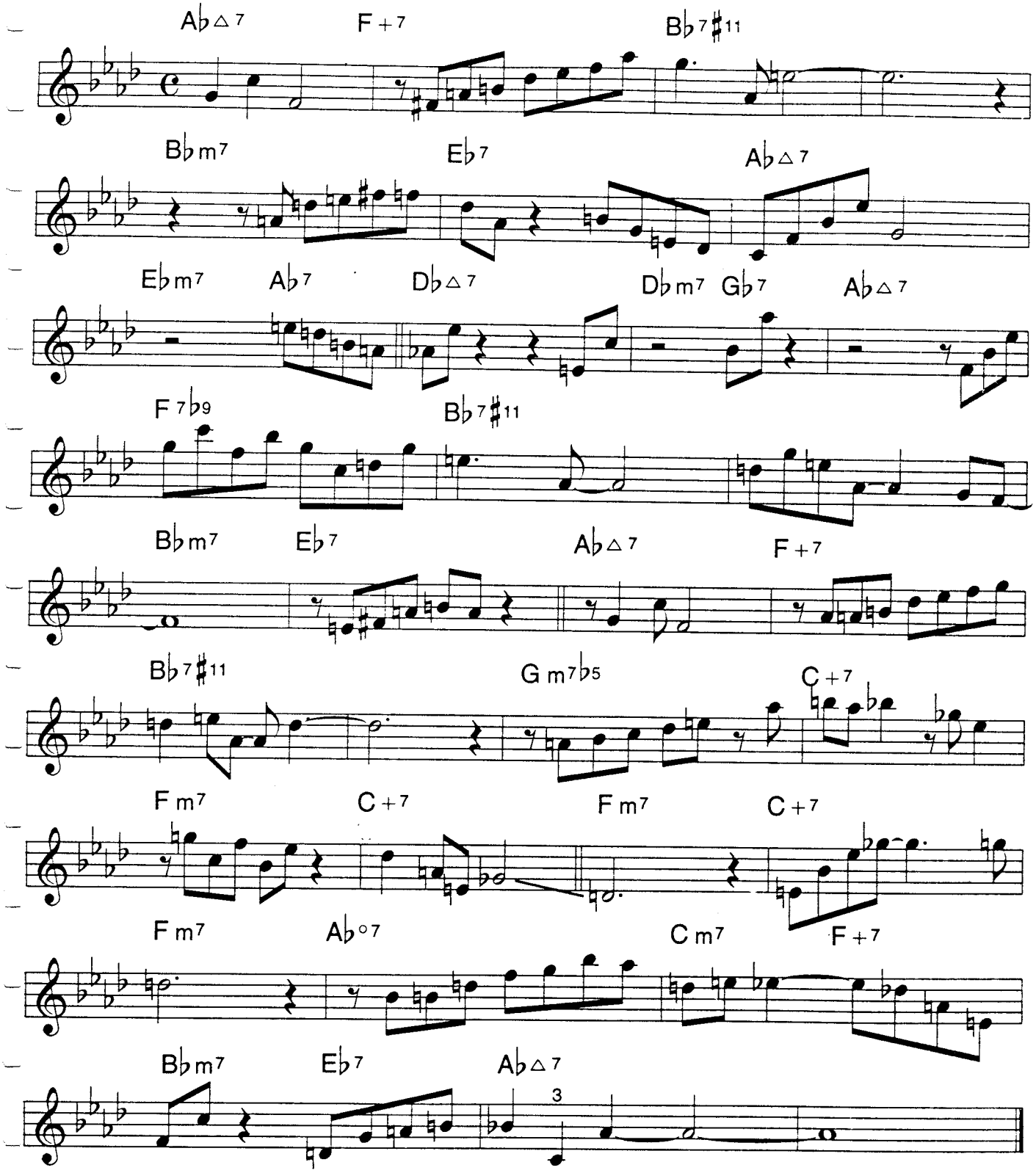
Med. Up Swing